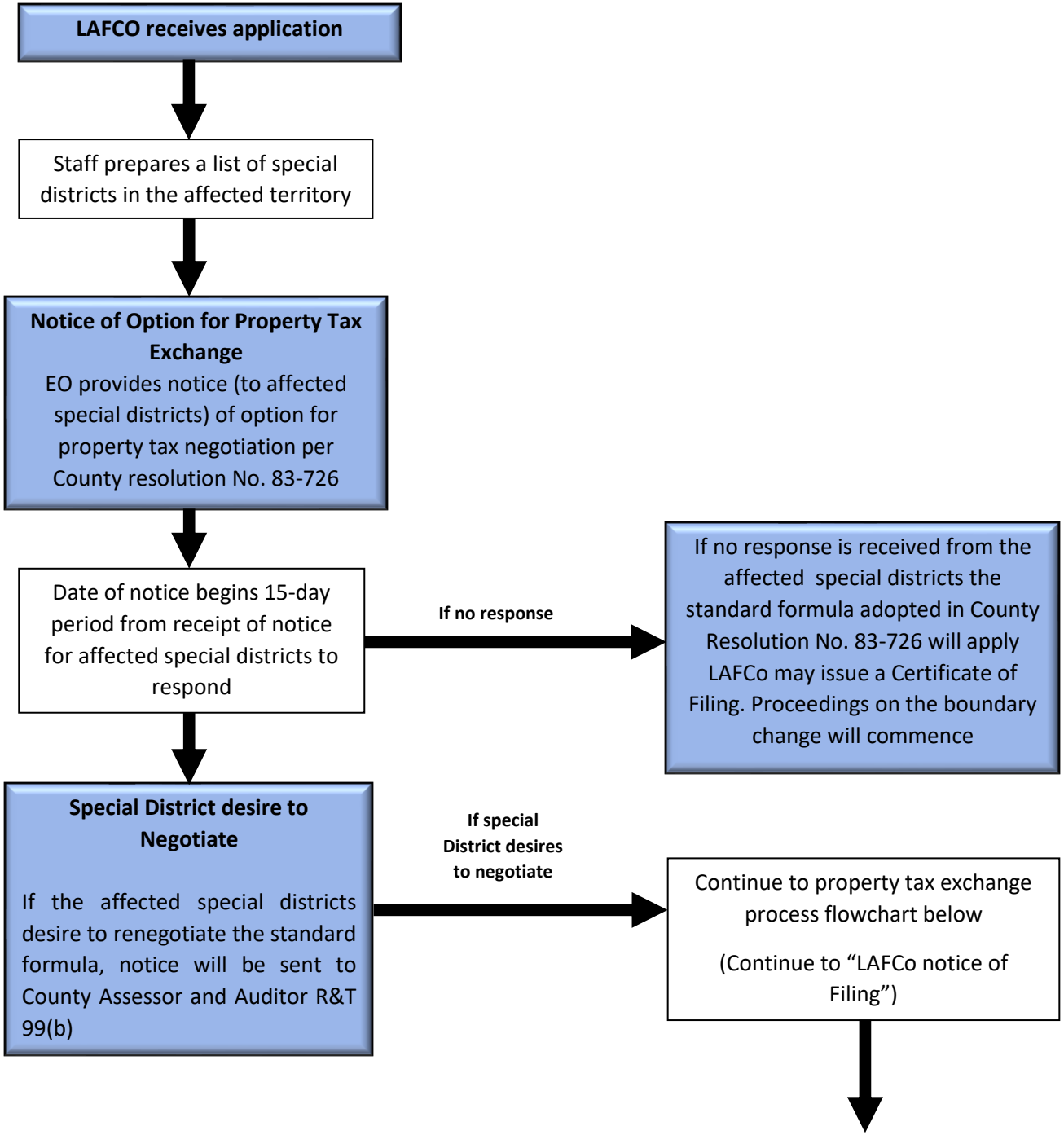Special District Application Process